

Key Signature Review

Order of flats

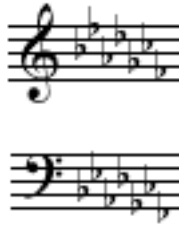

B-E-A-D-G-C-F

- If you know the title of the scale and need to know how many flats:
-Take the title and go 1 past it in the order
(Ex. D^b - has BEAD and G flat in the key signature - 5 flats)

C has _____ sharps / flats.

A^b has _____ sharps / flats.

E has _____ sharps / flats.

G^b has _____ sharps / flats.

B has _____ sharps / flats.

F has _____ sharps / flats.

D has _____ sharps / flats.

E^b has _____ sharps / flats.

Order of Sharps

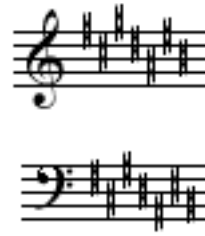

F-C-G-D-A-E-B

- If you know the title of the scale - go backwards one letter **ALPHABETICALLY**
(Ex. A - in the musical alphabet G comes before A. A major has FC and G sharp in the key signature - 3 sharps)

A has _____ sharps / flats.

B^b has _____ sharps / flats.

C# has _____ sharps / flats.

G has _____ sharps / flats.

F# has _____ sharps / flats.

D^b has _____ sharps / flats.

C^b has _____ sharps / flats.